

PLAN SHOWING THE PROPOSED CONSTRUCTION OF THE RESIDENTIAL BUILDING IN PLOT No.15, S.No.32/2Pt, OF POLICALUR VILLAGE, SAIDAPET TALUK, CHENGALPATTU M.G.R. DISTRICT, MADRAS.

SCALE 1"=8'0" (1:100)

REFERENCE:-

|     |            |                       |
|-----|------------|-----------------------|
| D.  | DOOR       | 3'0" x 6'6" (091x198) |
| D1. | DOOR       | 2'6" x 6'6" (076x198) |
| W.  | WINDOW     | 4'6" x 4'0" (137x122) |
| W1. | WINDOW     | 3'0" x 4'0" (091x122) |
| W2. | WINDOW     | 3'0" x 2'6" (091x076) |
| V.  | VENTILATER | 2'0" x 1'6" (061x045) |

AREA:-

PROPOSED PLINTH AREA 601sft (55.83sqm)  
 SITE EXTENT 2047 sft (190.17sqm)  
 F.S.I 0.294  
 PLOT COVERAGE 29.36%

COLOUR INDEX:-

|               |  |
|---------------|--|
| PROPOSED WORK |  |
| BOUNDARY      |  |
| ROAD          |  |

(Thiru.C.L.FRANCIS) OWNER

P.C. GOWRI SHANKAR, B.E.  
 Civil Engineer,  
 Class-F Licensed Surveyor No: 297  
 Corporation of Madras,  
 Off: 15-1, Govindan Road,  
 (Near Srinivasa Theatre),  
 West Mambalam, Madras-33.

ENGINEER

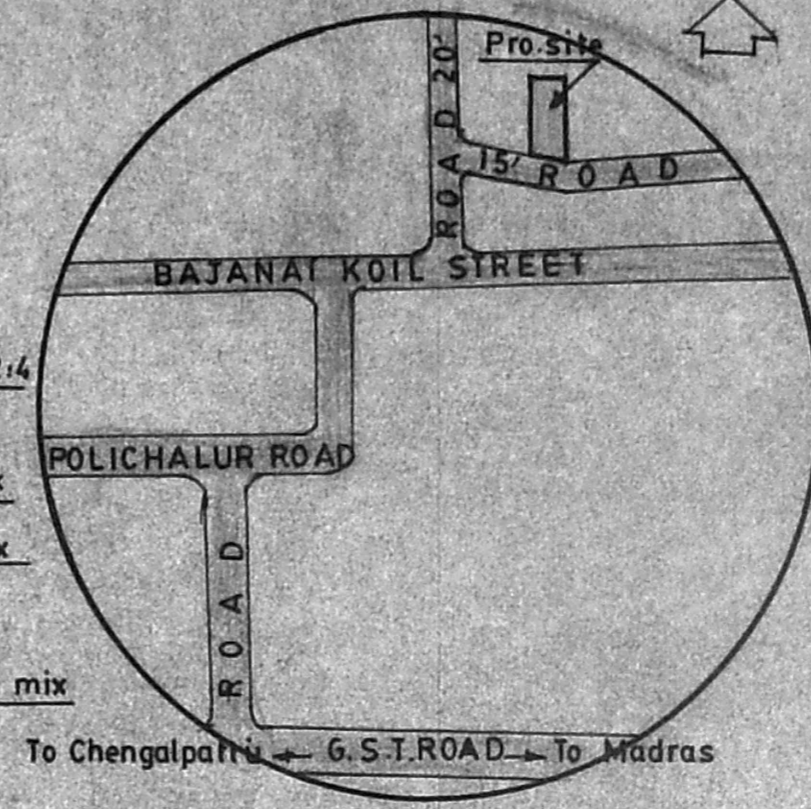

KEY PLAN (NOT TO SCALE)

SCRUTINY PLAN

A1/15158/92

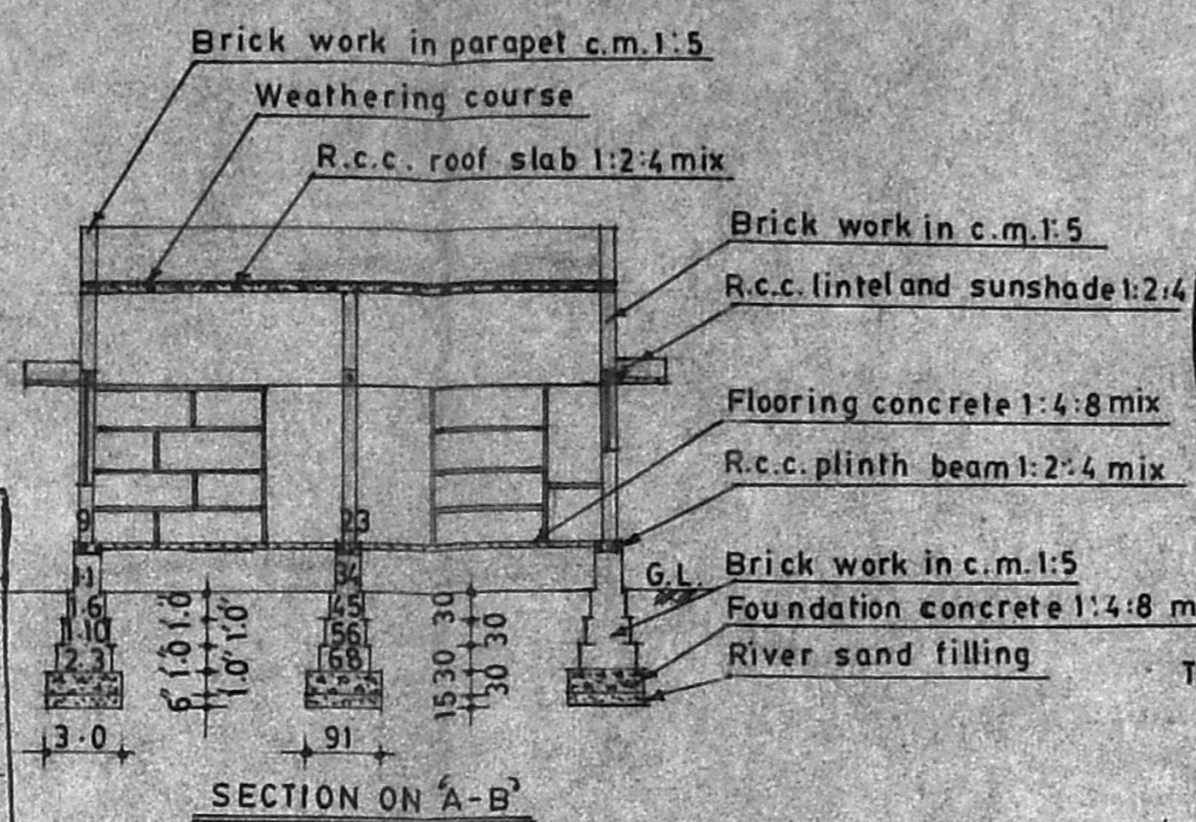

SECTION ON 'A-B'

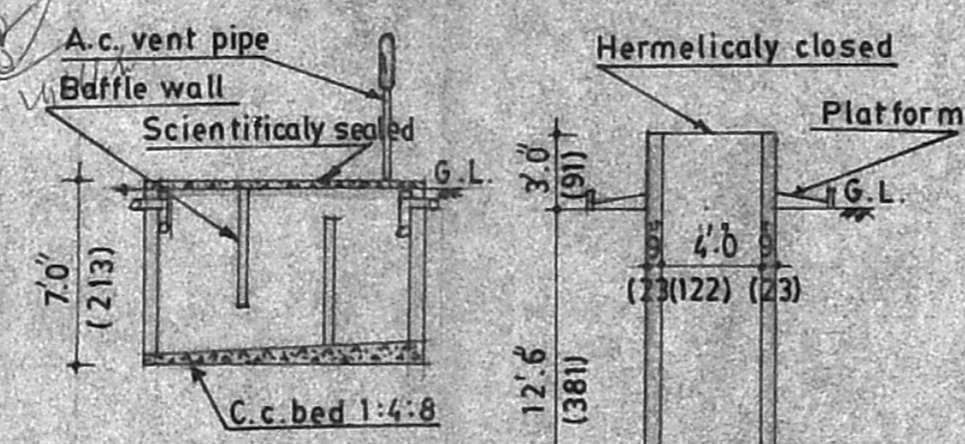

SECTION OF WELL

SECTION 'X-Y'

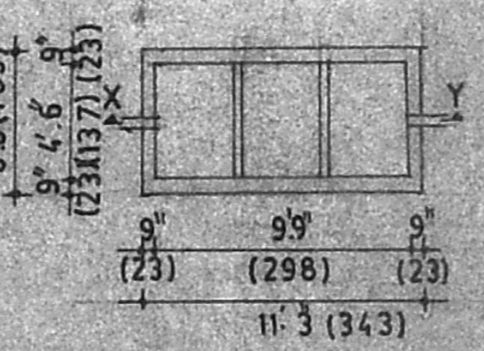

PLAN OF SEPTICTANK

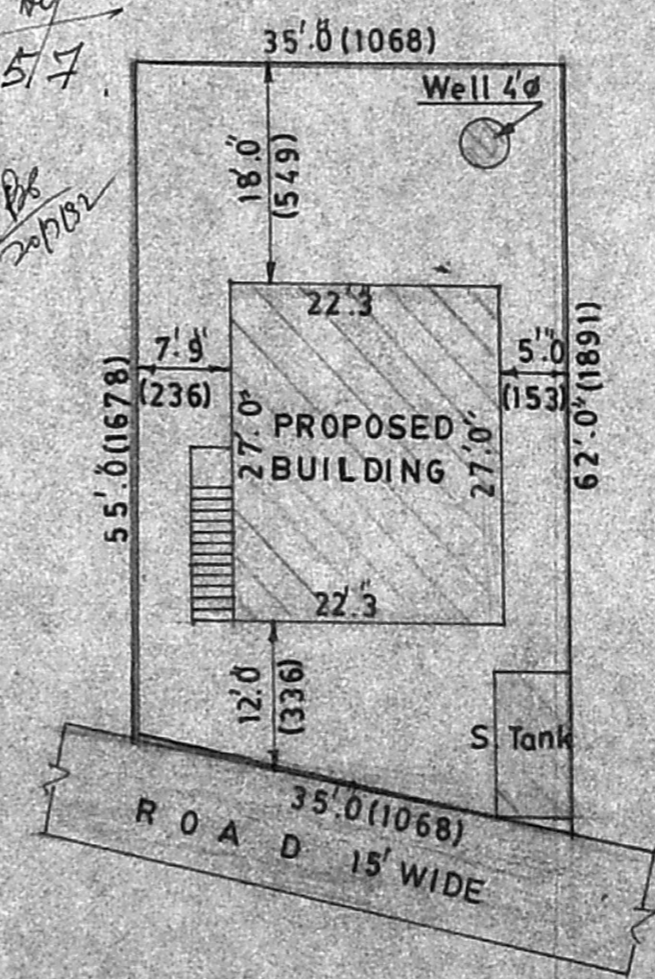

SITE PLAN

SCALE 1"=16'0" (1:200)

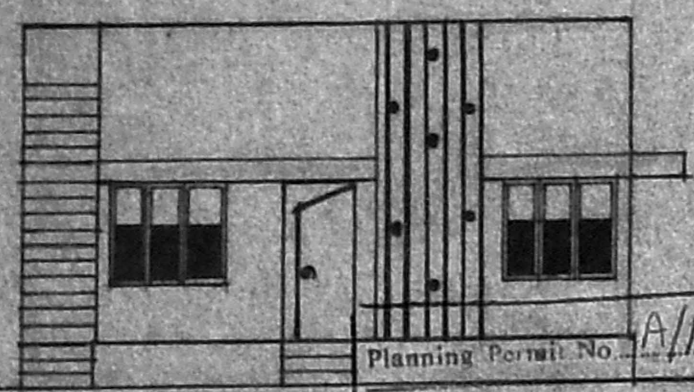

ELEVATION

Planning Permit No. A/1366/92  
**APPROVED**  
 SUBJECT TO THE CONDITIONS IN THIS OFFICE LETTER.  
 FOR MEMBER SECRETARY  
 MADRAS METROPOLITAN  
 DEVELOPMENT AUTHORITY  
 MADRAS 600 008.

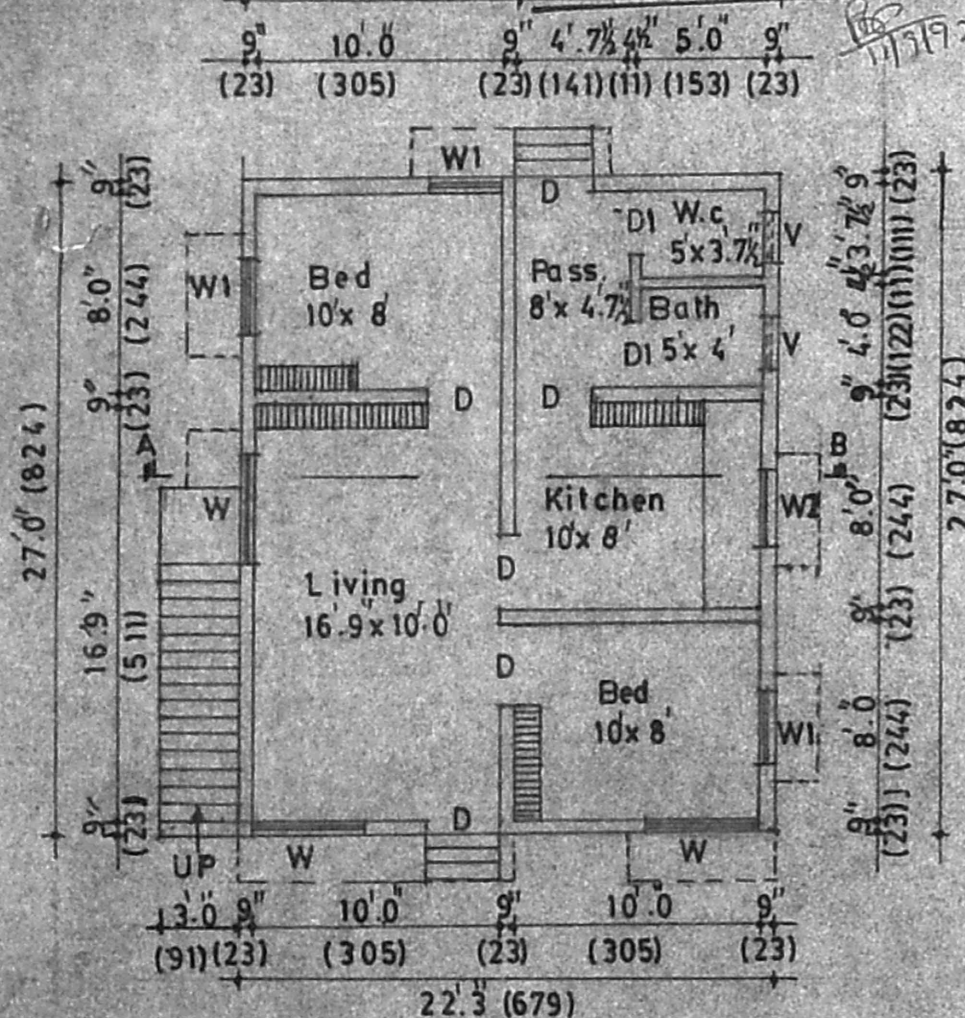

GROUND FLOOR PLAN